Cavendish Primary School

Year 6

Times Table practice
https://ttrockstars.com/

https://mathsframe.co.uk/en/resources/category/7/multiplication-and-division

Science ***Light***	History ***What was the impact of World War 2 on the people of Britain?***	RE ***Christianity***
• Can you investigate how a shadow changes if you move a torch (or light) nearer and closer to an object? 	• Can you find out about your ancestors' lives during the Second World War? How were they affected? • Could you research WW2 propaganda posters? Create your own version of the 'Dig for Victory' poster. 	Create a mini comic strip or picture storyboard called "The Rescue Mission" showing: • A character who needs help • Someone who comes to rescue them • How this connects to Christian beliefs about Jesus and salvation.

Computing ***IData***	Art ***Photo Opportunity***	Music ***Songs of WW2***	French ***French football champions***
• Design and create your own Scratch game. Remember to use (if...then…).	• Can you create your own photomontage? • Can you create an interesting cityscape using collage? 	• Listen to the song 'The white cliffs of Dover' and draw pictures or write down the instruments you can hear in the song. 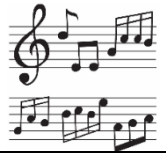	• Choose one famous French footballer and create a mini-profile about them.